

THIRD FLOOR PLAN

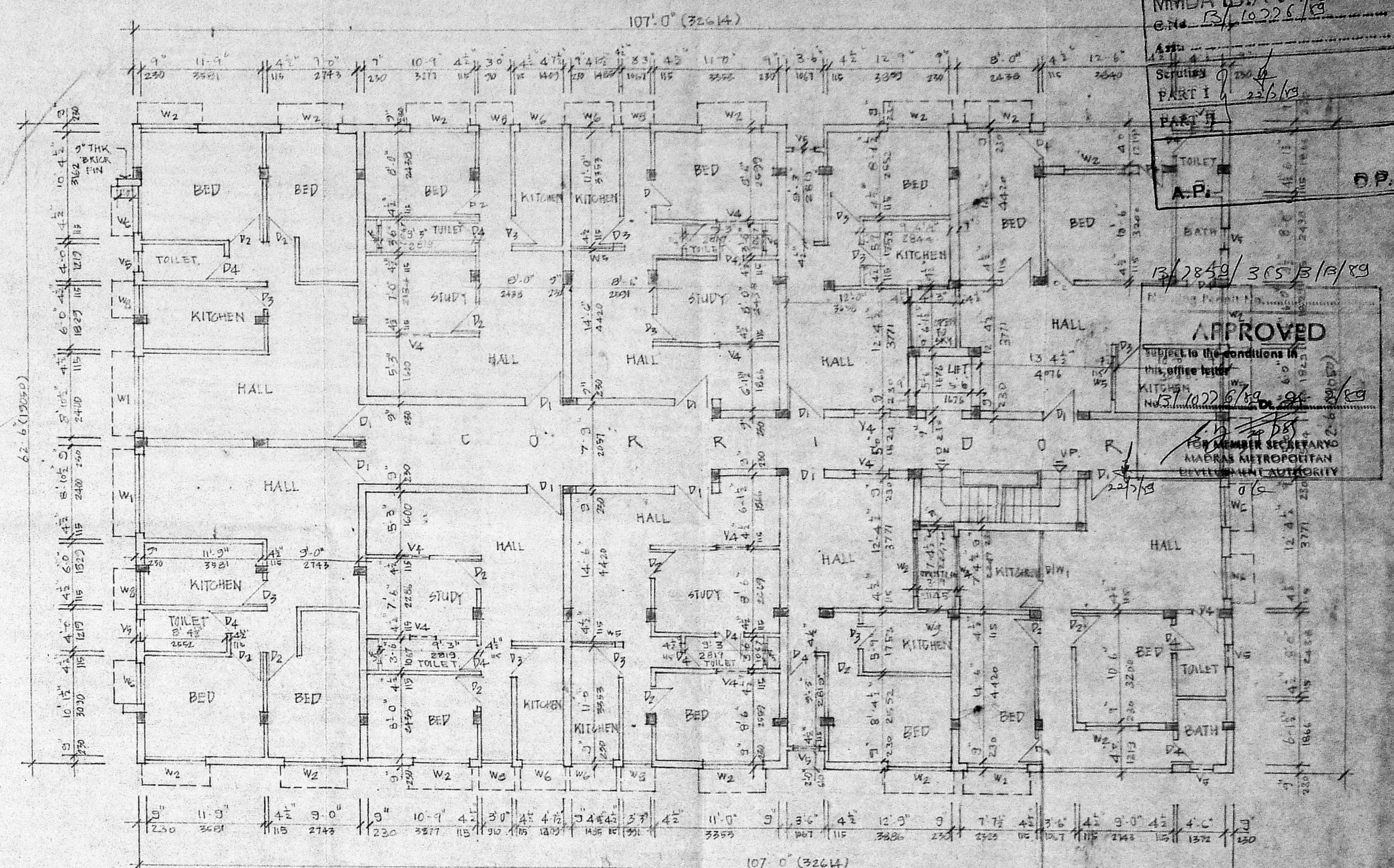

SECOND FLOOR PLAN

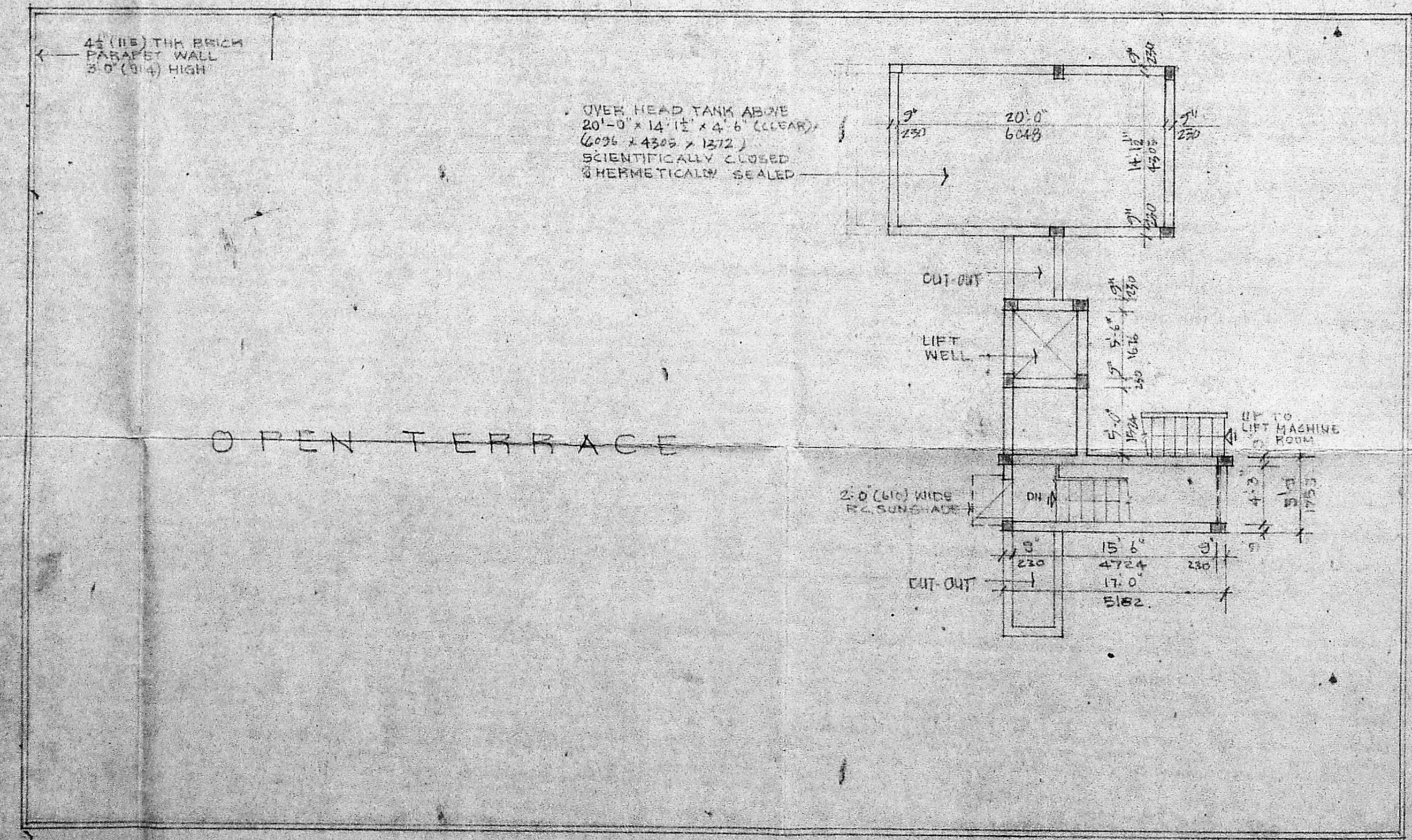

TERRACE FLOOR PLAN

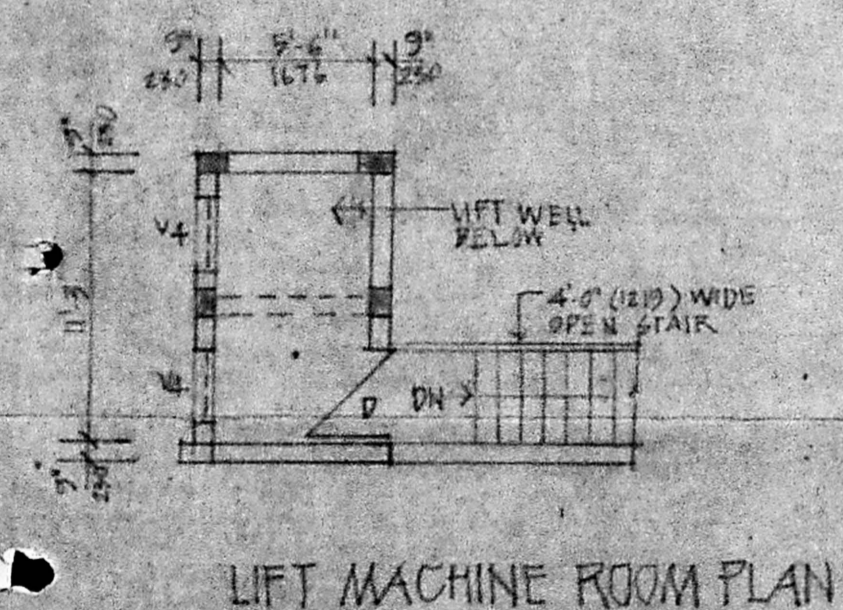

LIFT MACHINE ROOM PLAN

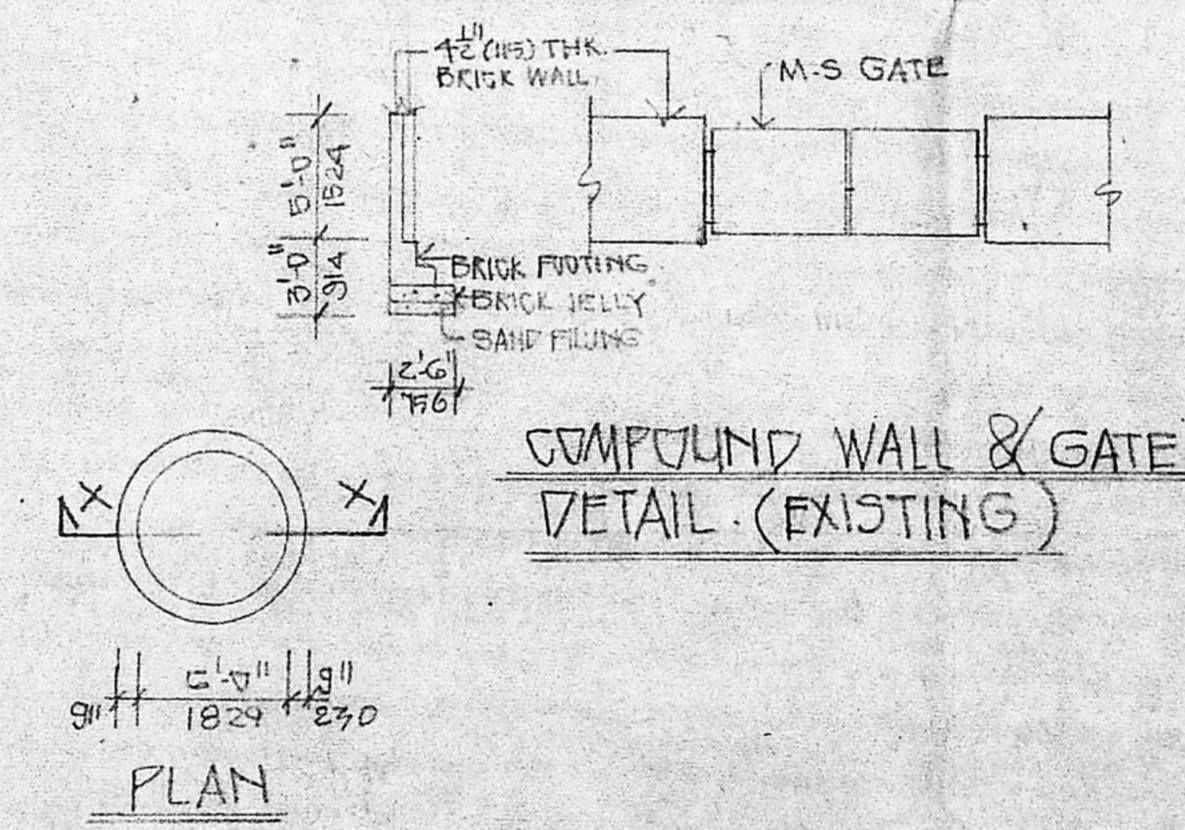

COMPOUND WALL & GATE DETAIL (EXISTING)

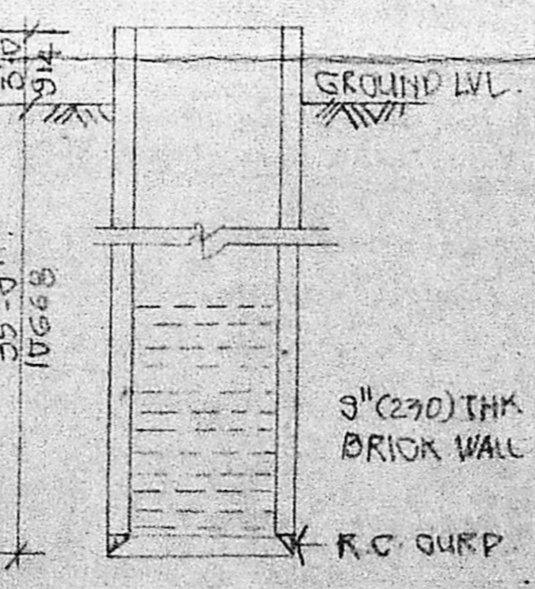

SECTION X-X EXISTING WELL (SCIENTIFICALLY CLOSED & HERMETICALLY SEALED)

**SCHEDULE OF JOINERY**

D	4'-0" x 7'-0"	1213 x 2134	TEAK WOOD FLUSH DOOR
D1	3'-0" x 7'-0"	1067 x 2134	" " "
D2	3'-0" x 7'-0"	914 x 2134	" " "
D3	2'-9" x 7'-0"	338 x 2134	" " "
D4	2'-6" x 7'-0"	762 x 2134	" " "
W	8'-0" x 4'-0"	2438 x 1219	TEAK WOOD GLAZED WINDOW
W1	7'-0" x 4'-0"	2024 x 1219	" " "
W2	6'-0" x 4'-0"	1827 x 1219	" " "
W3	5'-0" x 5'-6"	1524 x 1676	" " "
W4	6'-0" x 3'-0"	1827 x 910	" " "
W5	5'-0" x 3'-0"	1524 x 910	" " "
W6	4'-0" x 4'-0"	1219 x 1219	" " "
W7	4'-0" x 3'-0"	1219 x 910	" " "
W8	3'-0" x 4'-0"	910 x 1219	" " "
W9	2'-0" x 4'-0"	610 x 1219	" " "
W10	1'-9" x 4'-0"	583 x 1219	" " "
DW1	7'-4 1/2" x 7'-0"	2247 x 2134	TEAK WOOD GLAZED DOOR CUM WINDOW
DW2	5'-6" x 7'-0"	1676 x 2134	" " "
V1	8'-0" x 3'-0"	2438 x 1067	TEAK WOOD GLAZED VENTILATOR
V2	6'-0" x 3'-0"	1827 x 1067	" " "
V3	4'-0" x 3'-0"	1219 x 1067	" " "
V4	3'-0" x 2'-0"	914 x 610	" " "
V5	2'-0" x 3'-0"	610 x 914	" " "
R-1	8'-0" x 7'-0"	2438 x 2134	ROLLING SHUTTER
R-2	7'-0" x 7'-0"	2134 x 2134	" " "
R-3	5'-6" x 7'-0"	1676 x 2134	" " "
J	3'-4 1/2" x 7'-0"	1025 x 2134	R.C. JALI
J1	4'-3" x 7'-0"	1295 x 2134	" " "

COLOUR INDEX

- EXISTING WORK
- ROAD
- BOUNDARY LINE
- DRAINAGE LINE
- DRINKING WATER LINE
- PROPOSED WORK

**OWNER**  
Hemal Chand Jain  
(POWER OF ATTORNEY HOLDER)

**PROPOSED REGULARISATION OF EXISTING BUILDING AT N°33, PEDDU NAICKEN STREET, GEORGE TOWN, MADRAS-79, R.S.N°58, 53, & 80/2 BLOCK N°1, OF GEORGE TOWN.**

**CORPORATION DRAWING**

SCALE : 1/80 @ 1/100 | DATE : 5-4-83

DRAWN : \_\_\_\_\_ | CHECKED : \_\_\_\_\_

LICENSED SURVEYOR  
SATYAM SINGH S.A.S. 10  
CLASS-1 No. 24-81

LICENSED SURVEYOR  
CLASS-1 No. 24-81

MMDA (B)/PP No. 1  
G.No. B/10228/83

APPROVED  
SUBJECT TO THE CONDITIONS IN THIS OFFICE LETTER  
NO. 51/10228/83  
FOR MEMBER SECRETARY  
MADRAS METROPOLITAN  
DEVELOPMENT AUTHORITY